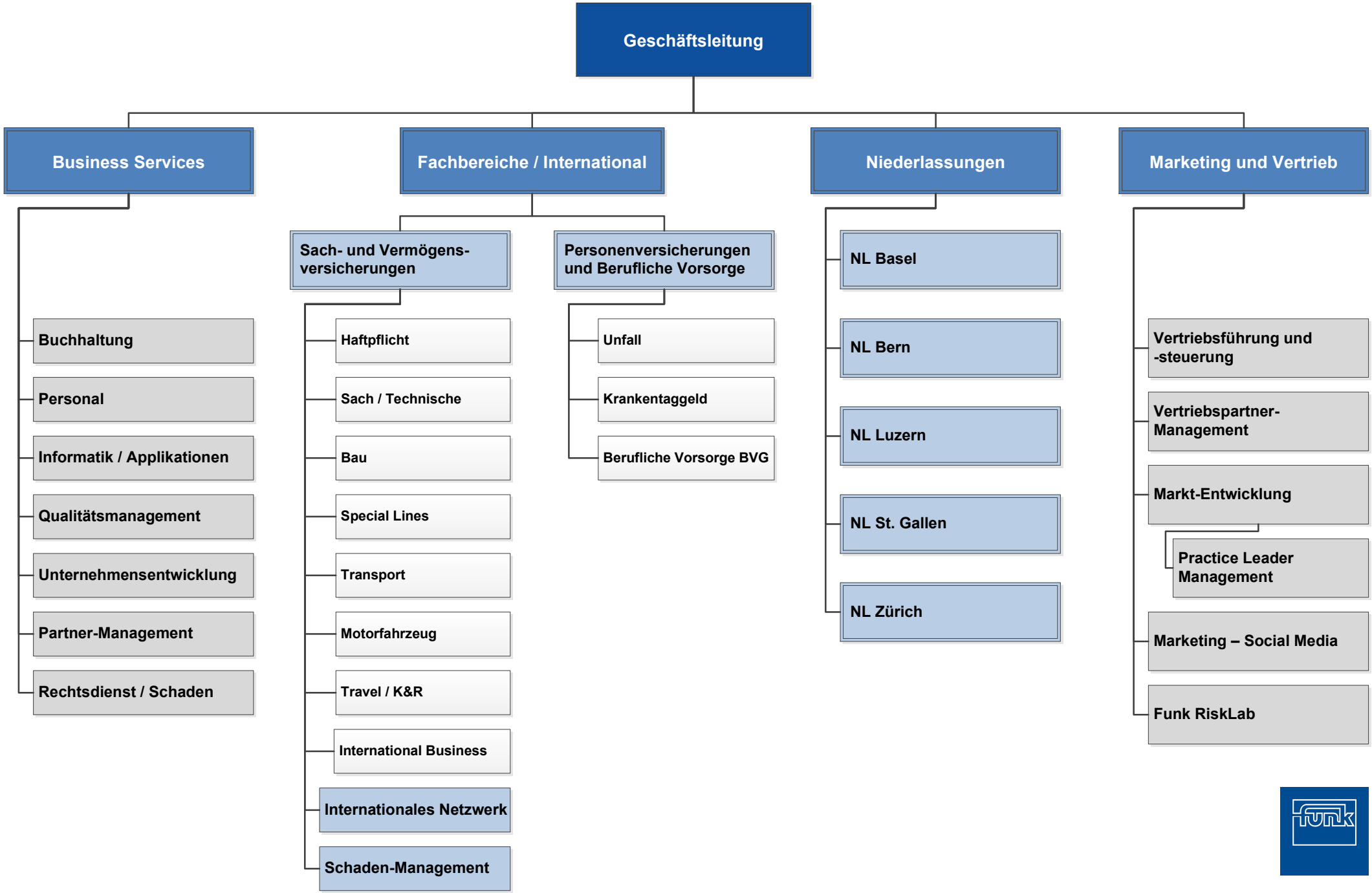

Funk Insurance Brokers AG
01. Februar 2017